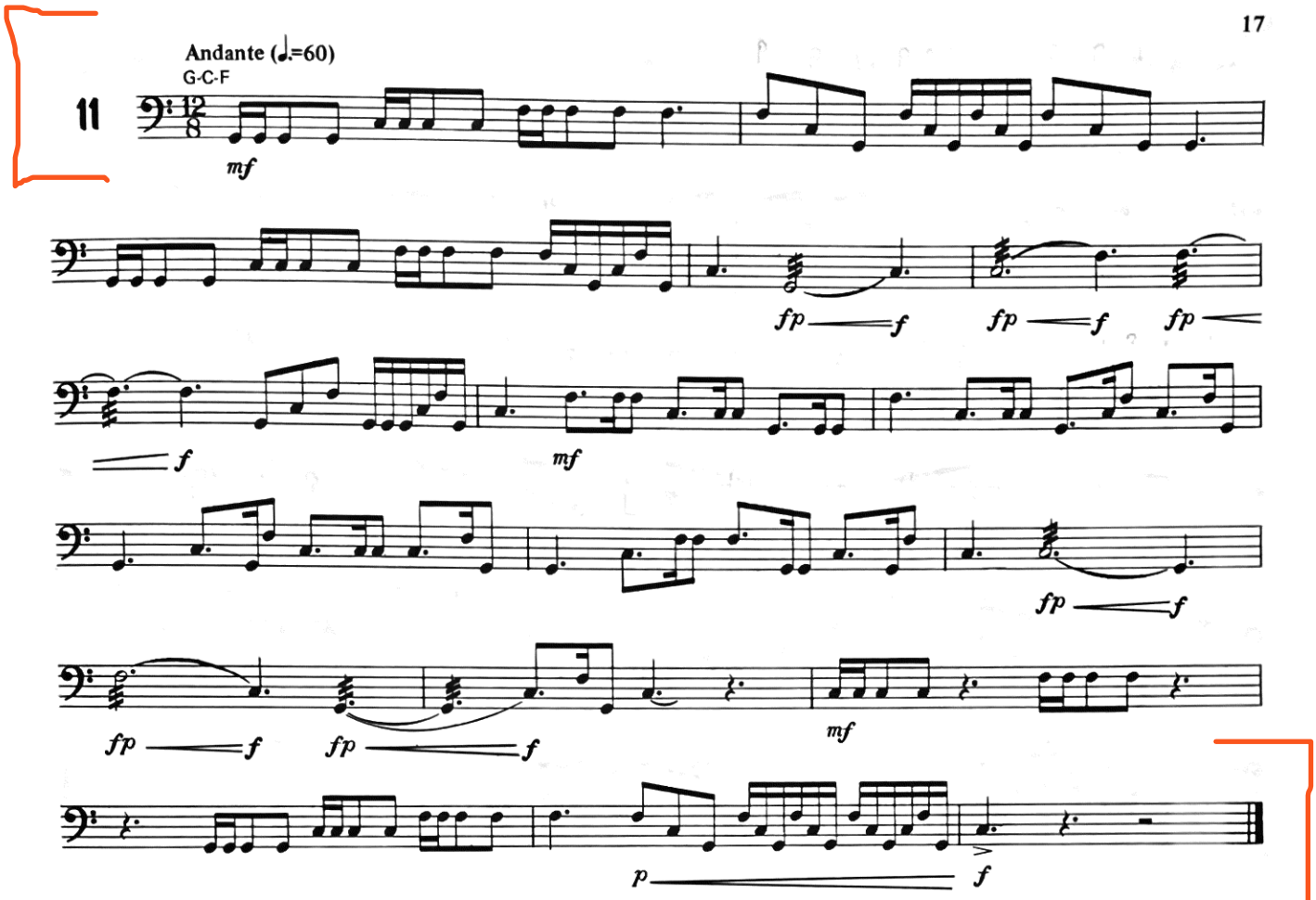
Andante (♩.=60)
G-C-F
11
mf
fp
f
fp
f
fp
f
mf
fp
f
fp
f
fp
f
mf
p
f

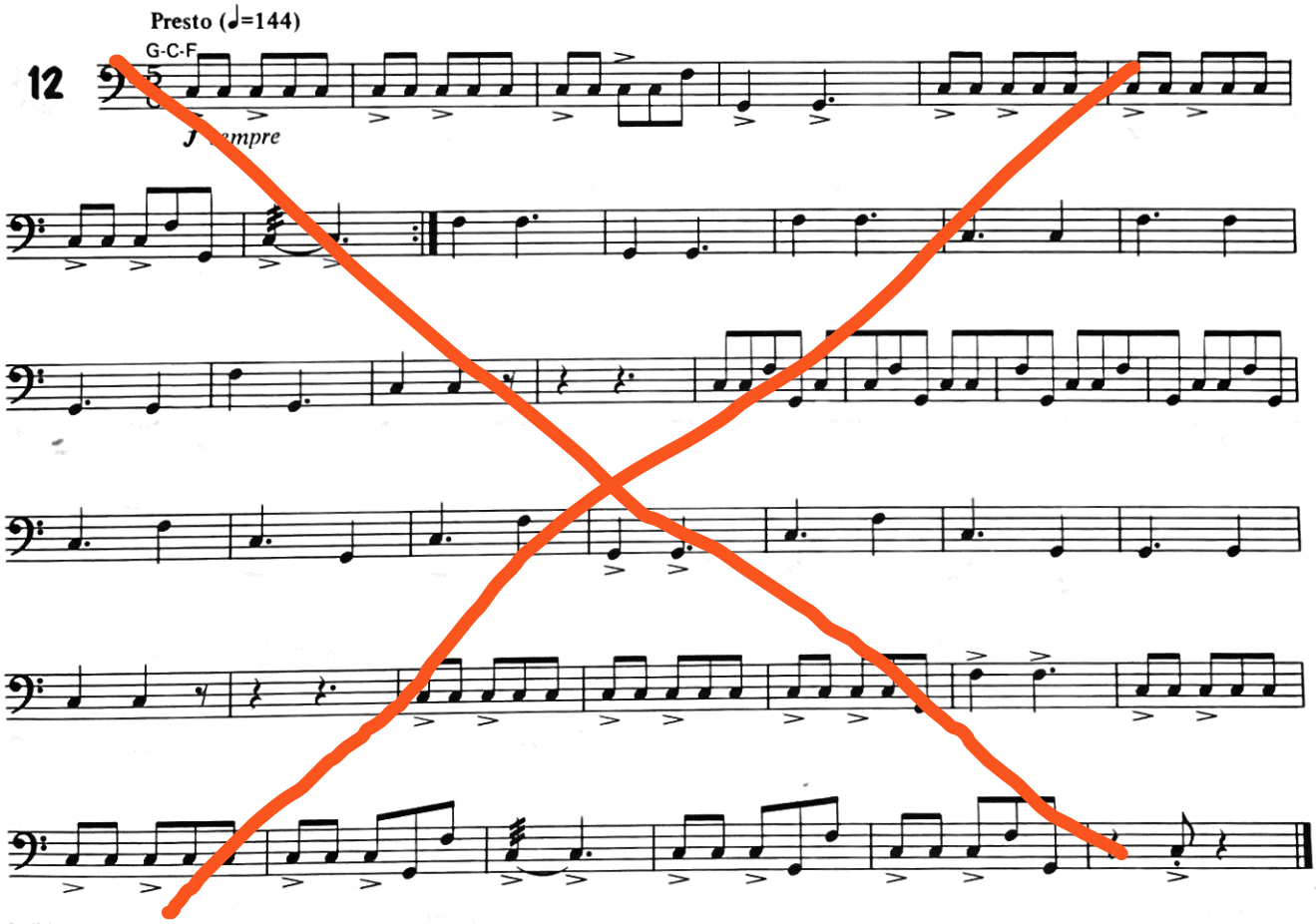
Presto (♩=144)
G-C-F
12
f sempre